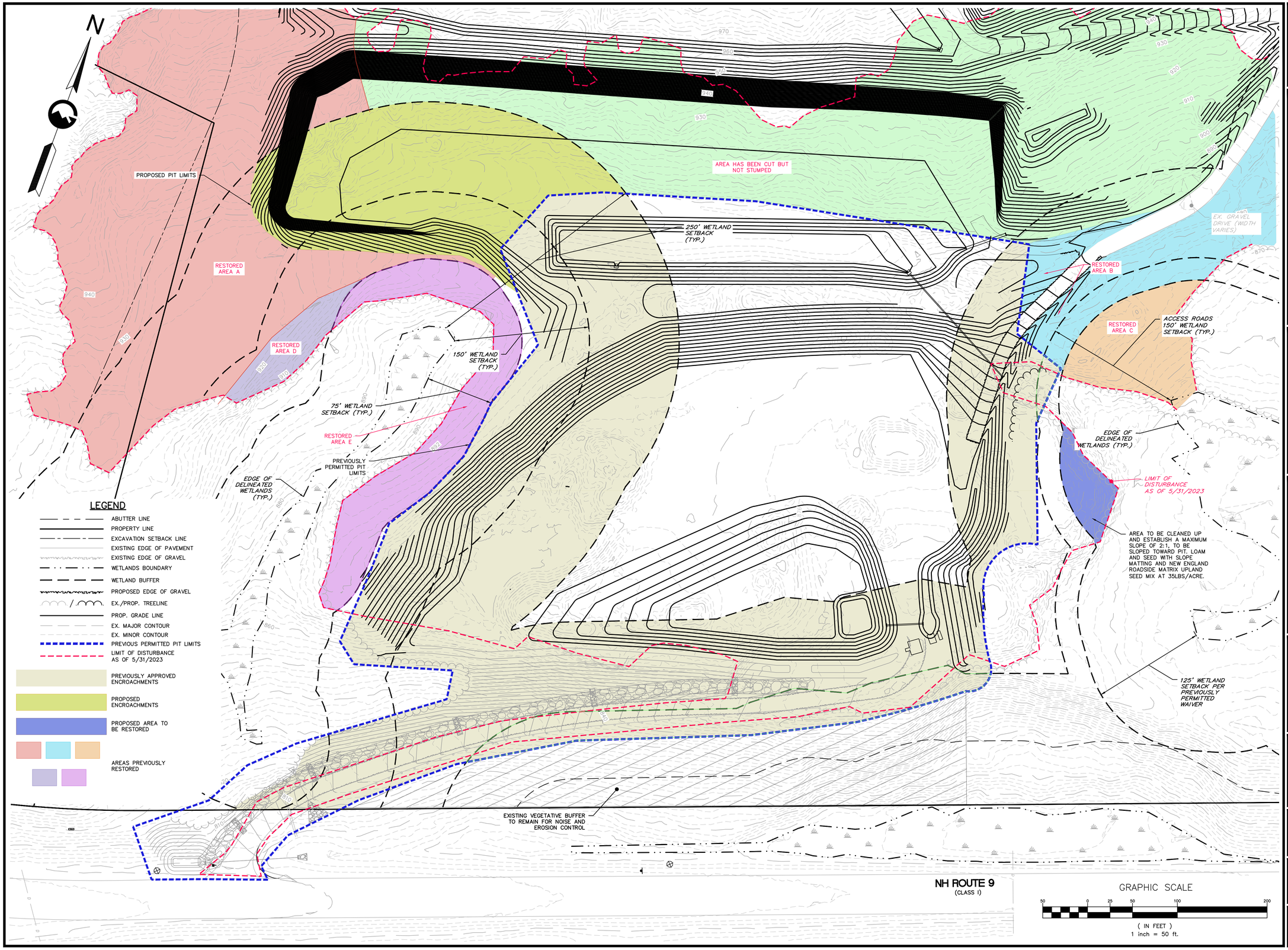


**GRANITE ENGINEERING**
civil engineering
land planning
municipal services

REVISIONS

| No. | DATE | COMMENTS | BY |
|---|---|---|---|
| 1 | 12/20/24 | PROJECT SUBMITTAL | JD |
| 2 | 2/3/25 | REVISED PER CITY COMMENTS | JD |
| 3 | 5/9/25 | REVISED PER CITY COMMENTS | JD |

OWNER/APPLICANT:
G2 HOLDINGS, LLC
250 NORTH STREET
JAFFREY, NH 03452


**GRANITE ENGINEERING**
civil engineering • land planning • municipal services
150 Dow Street, Tower 2, Suite 421
Manchester,
New Hampshire 03101
603.518.8030
www.GraniteEng.com


STAMP:
STATE OF NEW HAMPSHIRE
BRENTON J. COLE
No. 14744
2/3/25
LICENSED
PROFESSIONAL ENGINEER

LOCATION:
**KEENE TAX MAP 215 LOTS 7 & 8**
**SULLIVAN TAX MAP 5 LOTS 46 & 46-1**
**57 ROUTE 9**
**KEENE & SULLIVAN, NEW HAMPSHIRE**
**CHESHIRE COUNTY**

PROJECT:
***GORDON SERVICES KEENE***

TITLE:
**SURFACE WATER RESOURCES SETBACK PLAN**

| PROJECT No. | DATE: | SCALE: |
|---|---|---|
| 23-0201-1 | MAY 9, 2025 | HORIZ. 1"=50' |
| SHEET: 1 OF 1 | | |

P:\3\2302011\dwg\Production Plans\2302011-SWR WAIVER.dwg, SWR WAIVER, 5/7/2025 5:27:42 PM, justind, DWG To PDF.pc3, ANSI full bleed D (34.00 x 22.00 Inches), 1:1